

MOUNTING INSERTION SIDE

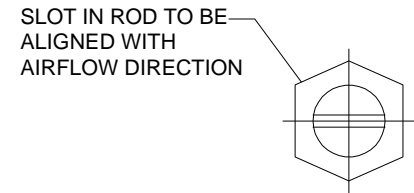

SECTION A-A
PROBE ALIGNMENT
SLOT REQUIRED FOR
ALL BARS.

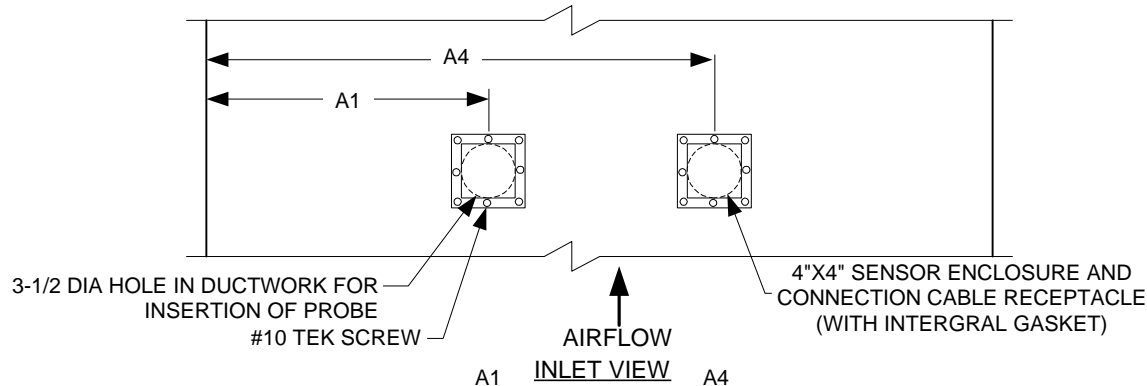
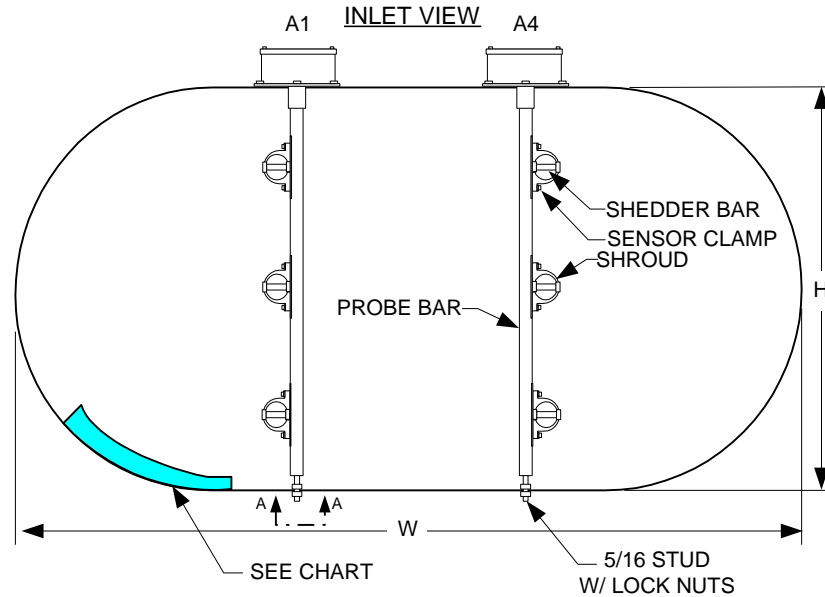

NOTES:

1. INSTALL IN ACCORDANCE WITH AIRFLOW DIRECTION INDICATOR.
2. FOR PROBES 12" LONG OR LESS ARE CAPPED WITH NO STUDS OR NUTS PROVIDED. IN THIS CASE, NO (5/16") HOLE SHOULD BE DRILLED.

INSULATION REQUIREMENTS				
<input type="checkbox"/>	<input type="checkbox"/>	<input type="checkbox"/>	<input type="checkbox"/>	<input type="checkbox"/>
NONE	0.5 INCH	1 INCH	2 INCHES	3 INCHES

SELECTION OF MATERIALS FOR CONSTRUCTION			
<input type="checkbox"/>	<input type="checkbox"/>	<input type="checkbox"/>	<input type="checkbox"/>
ALUMINUM & ABS	CPVC & ABS	304 STAINLESS STEEL	HIGH. TEMP STEEL

MOUNTING RECIEVING SIDE

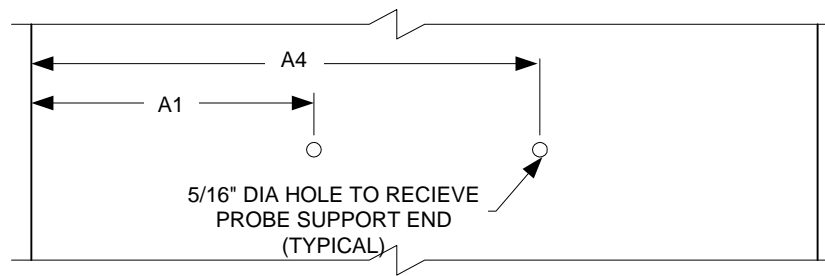

ENGINEERING DEPARTMENT
41 EAGLE ROAD
DANBURY, CT 06810
(203) 791-1400 PHONE
(203) 798-6534 FAX

VORTEK 5300
AIRFLOW MEASURING DEVICES

INSTALLATION DRAWING
OVAL DUCT INSERTION PROBE

REVISION: A	ECN:	DWG NO.:
REVISION DATE: 6/9/99		DRAWN BY: TLH
FILENAME: VT5300.VSD		JOB NO.: